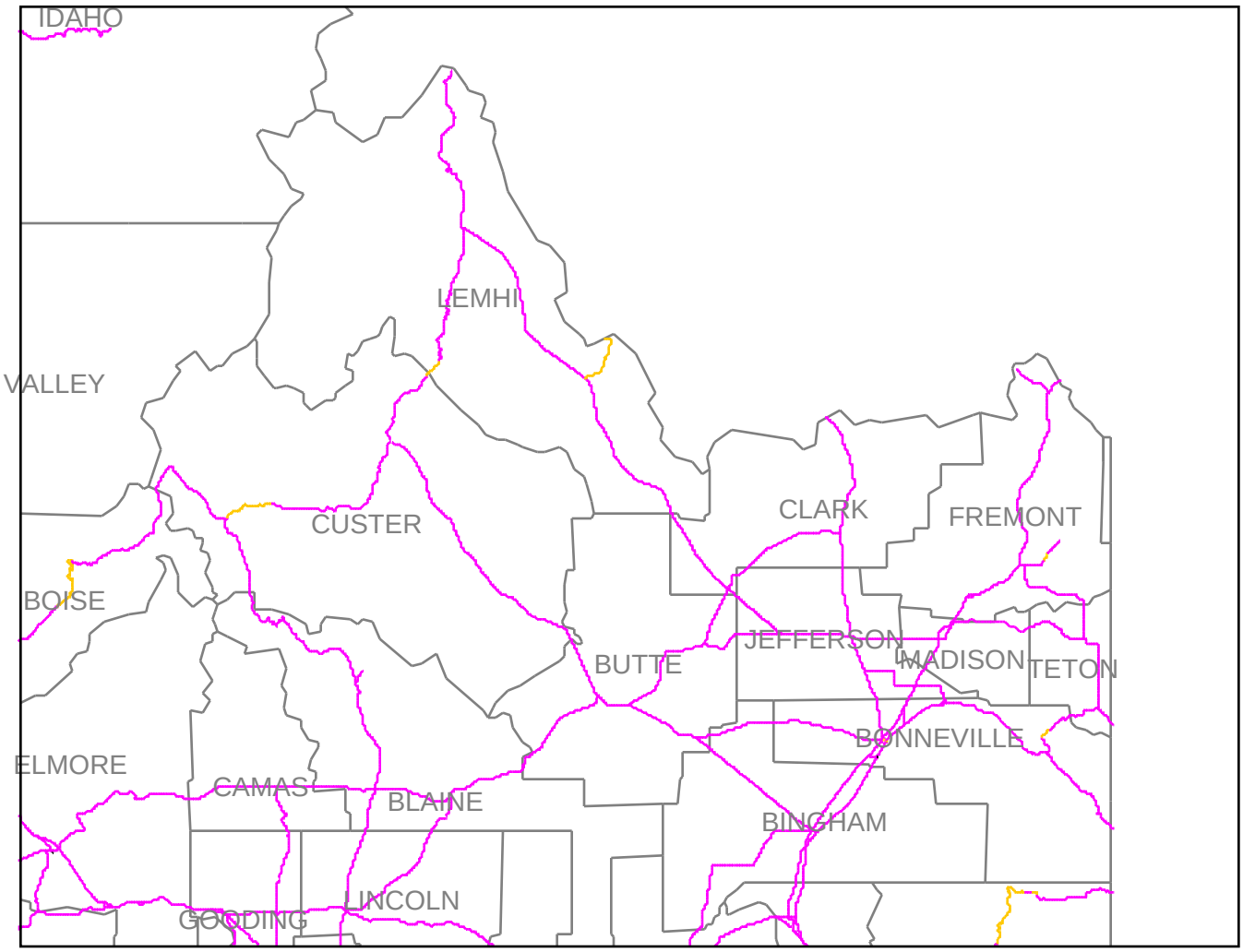

Lane Width
in feet
10 - Yellow
11 - Orange
12 - Magenta
13 - Red

Source: Idaho Transportation Department, November 1, 2004